02 G1.2 BLDG TYPE "1" REAR ELEVATION
SCALE: 1/4" = 1'-0"

01 G1.2 BLDG TYPE "1" REAR ELEVATION
SCALE: 1/4" = 1'-0"

04 G1.2 BLDG TYPE "1" REAR ELEVATION
SCALE: 1/4" = 1'-0"

03 G1.2 BLDG TYPE "1" REAR ELEVATION
SCALE: 1/4" = 1'-0"

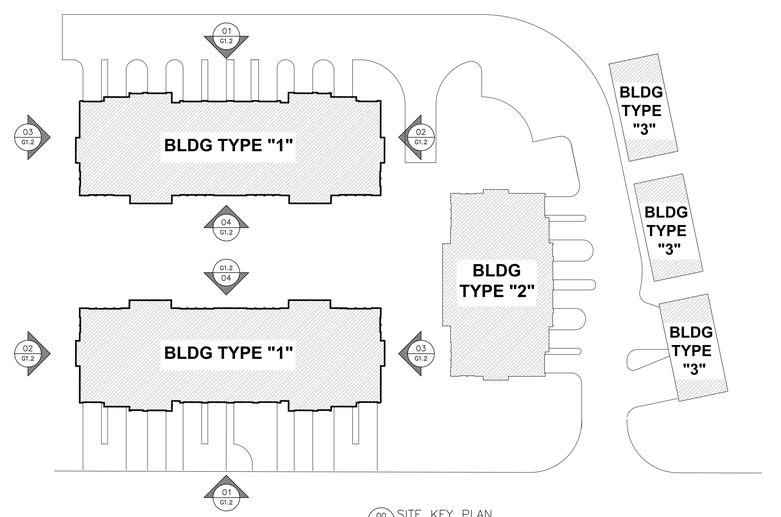

00 G1.2 SITE KEY PLAN
N.T.S.

MICHAEL ROSS KERSTING
REGISTERED ARCHITECT
7103
NORTH CAROLINA
WILMINGTON, NC

MICHAEL ROSS KERSTING ARCHITECTURE, P.A.
REGISTERED ARCHITECTURAL CORPORATION
CERT. NO. 50739
NORTH CAROLINA
WILMINGTON, NC

03/27/14

NO.	SUBMITTAL/ REVISION	DATE:
	DD SET	10.08.13
1	BLDG 3 WDW REVISION	02.03.14
	SHEET REVISIONS	02.06.14
	SLAB DIAGRAM TO SURVYR	03.26.14
	ELEVS FOR ZONING APPROVAL	03.27.14

PERMIT OFFICE PROJECT NO:

Spartina TOWNHOMES

CITY OF WILMINGTON
NEW HANVOER COUNTY COUNTY . NORTH CAROLINA

PROJECT NO.

BUILDING TYPE "1" KEY ELEVATIONS

SHEET TITLE

KERSTING ARCHITECTURE
Located at the Switchyard: 4022 Market Street
Mailing Address: PO Box 12403
Wilmington, NC 28405
910.794.7930

THIS DRAWING IS THE PROPERTY OF MICHAEL ROSS KERSTING, A.I.A. AND MAY NOT BE USED OR REPRODUCED WITHOUT THE WRITTEN CONSENT OF MICHAEL ROSS KERSTING, A.I.A.
©COPYRIGHT 2013

SHEET

G1.2

02 G2.2 BLDG TYPE "2" REAR ELEVATION (ENLARGED)
SCALE: 1/4" = 1'-0"

01 G2.2 BLDG TYPE "2" REAR ELEVATION (ENLARGED)
SCALE: 1/4" = 1'-0"

04 G2.2 BLDG TYPE "2" REAR ELEVATION (ENLARGED)
SCALE: 1/4" = 1'-0"

03 G2.2 BLDG TYPE "2" REAR ELEVATION (ENLARGED)
SCALE: 1/4" = 1'-0"

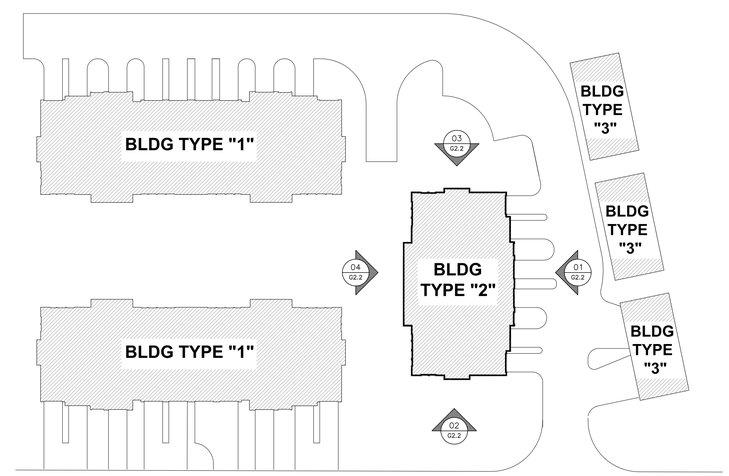

00 G1.2 SITE KEY PLAN
N.T.S.

MICHAEL ROSS KERSTING
REGISTERED ARCHITECT
7103
NORTH CAROLINA
WILMINGTON, NC

MICHAEL ROSS KERSTING ARCHITECTURE, P.A.
REGISTERED ARCHITECTURAL CORPORATION
CERT. NO. 50739
NORTH CAROLINA
WILMINGTON, NC

03/27/14

NO.	SUBMITTAL/ REVISION	DATE:
	DD SET	10.08.13
1	BLDG 3 WDW REVISION	02.03.14
	SHEET REVISIONS	02.06.14
	SLAB DIAGRAM TO SURVYR	03.26.14
	ELEVS FOR ZONING APPROVAL	03.27.14

PERMIT OFFICE PROJECT NO:

Spartina
TOWNHOMES

CITY OF WILMINGTON
NEW HANVOER COUNTY COUNTY . NORTH CAROLINA

PROJECT NO.

SHEET TITLE
BUILDING TYPE "2" KEY ELEVATIONS

KERSTING ARCHITECTURE
Located at the Switchyard: 4022 Market Street
Mailing Address: PO Box 12403
Wilmington, NC 28405
910.794.7930

THIS DRAWING IS THE PROPERTY OF MICHAEL ROSS KERSTING, A.I.A. AND MAY NOT BE USED OR REPRODUCED WITHOUT THE WRITTEN CONSENT OF MICHAEL ROSS KERSTING, A.I.A. ©COPYRIGHT 2013

SHEET
G2.2

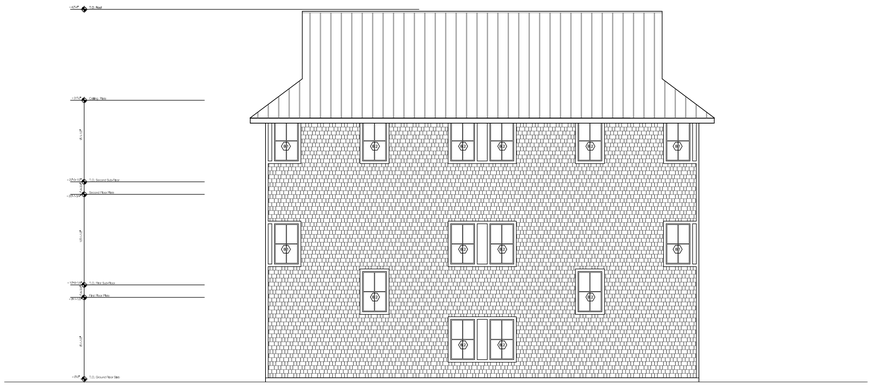

02 G3.2 BLDG TYPE "3" REAR ELEVATION
SCALE: 1/8" = 1'-0"

01 G3.2 BLDG TYPE "3" FRONT ELEVATION
SCALE: 1/8" = 1'-0"

03 G3.2 BLDG TYPE "3" RIGHT SIDE ELEVATION
SCALE: 1/8" = 1'-0"

04 G3.2 BLDG TYPE "3" LEFT SIDE ELEVATION
SCALE: 1/8" = 1'-0"

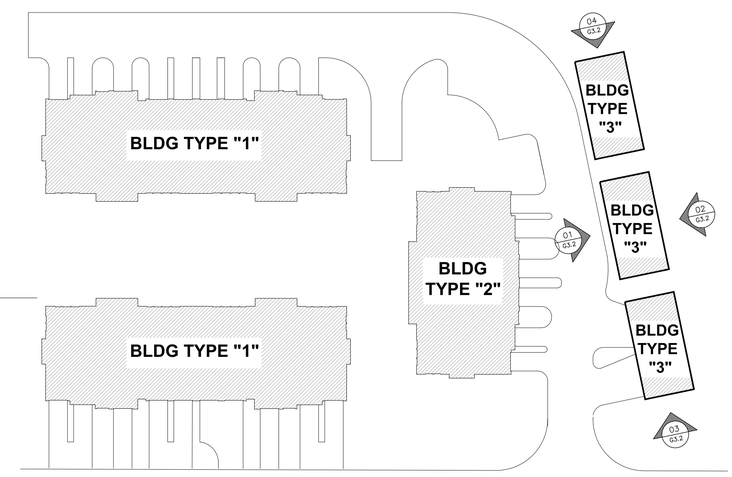

00 G1.2 SITE KEY PLAN
N.T.S.

MICHAEL ROSS KERSTING
REGISTERED ARCHITECT
7103
NORTH CAROLINA
WILMINGTON, NC

MICHAEL ROSS KERSTING ARCHITECTURE, P.A.
REGISTERED ARCHITECTURAL COMPANY
CERT. NO. 50739
NORTH CAROLINA
WILMINGTON, NC

03/27/14

NO.	SUBMITTAL/ REVISION	DATE:
	DD SET	10.08.13
1	BLDG 3 WDW REVISION	02.03.14
	SHEET REVISIONS	02.06.14
	SLAB DIAGRAM TO SURVYR	03.26.14
	ELEVS FOR ZONING APPROVAL	03.27.14

PERMIT OFFICE PROJECT NO:

Spartina TOWNHOMES

CITY OF WILMINGTON
NEW HANVOER COUNTY COUNTY . NORTH CAROLINA

PROJECT NO.

BUILDING TYPE "3" ELEVATIONS

SHEET TITLE

KERSTING ARCHITECTURE
Located at the Switchyard: 4022 Market Street
Mailing Address: PO Box 12403
Wilmington, NC 28405
910.794.7930

THIS DRAWING IS THE PROPERTY OF MICHAEL ROSS KERSTING, A.I.A. AND MAY NOT BE USED OR REPRODUCED WITHOUT THE WRITTEN CONSENT OF MICHAEL ROSS KERSTING, A.I.A. © COPYRIGHT 2013

SHEET

G3.2

02 G4.2 COMMERCIAL BLDG TYPE REAR ELEVATION
SCALE: 1/8" = 1'-0"

01 G4.2 COMMERCIAL BLDG TYPE FRONT ELEVATION
SCALE: 1/8" = 1'-0"

03 G4.2 COMMERCIAL BLDG TYPE RIGHT SIDE ELEVATION
SCALE: 1/8" = 1'-0"

04 G4.2 COMMERCIAL BLDG TYPE LEFT SIDE ELEVATION
SCALE: 1/8" = 1'-0"

MICHAEL ROSS KERSTING
REGISTERED ARCHITECT
7103
NORTH CAROLINA
WILMINGTON, NC

MICHAEL ROSS KERSTING ARCHITECTURE, P.A.
REGISTERED ARCHITECTURAL CORPORATION
CERT. NO. 50739
NORTH CAROLINA
WILMINGTON, NC

03/27/14

NO.	SUBMITTAL/ REVISION	DATE:
	DD SET	10.08.13
1	BLDG 3 WDW REVISION	02.03.14
	SHEET REVISIONS	02.06.14
	SLAB DIAGRAM TO SURVYR	03.26.14
	ELEVS FOR ZONING APPROVAL	03.27.14

PERMIT OFFICE PROJECT NO:

Spartina TOWNHOMES

CITY OF WILMINGTON
NEW HANVOER COUNTY COUNTY . NORTH CAROLINA

PROJECT NO.

COMMERCIAL BLDG ELEVATIONS

SHEET TITLE

KERSTING ARCHITECTURE
Located at the Switchyard: 4022 Market Street
Mailing Address: PO Box 12403
Wilmington, NC 28405
910.794.7930

THIS DRAWING IS THE PROPERTY OF MICHAEL ROSS KERSTING, A.I.A. AND MAY NOT BE USED OR REPRODUCED WITHOUT THE WRITTEN CONSENT OF MICHAEL ROSS KERSTING, A.I.A.
© COPYRIGHT 2013

SHEET

G4.2