Tree Legend / Inventory

- GUM = 100
- HARDWOOD = 131
- MAGNOLIA = 27
- MAPLE = 3
- OAK = 54
- PINE = 909
- BAY = 4
- TREE TO BE REMOVED

TREE LIST

10" GUM	7	9" PINE	2
12" GUM	31	10" PINE	64
15" GUM	10	11" PINE	7
18" GUM	7	12" PINE	143
24" GUM	9	13" PINE	14
5" HARDWOOD	2	14" PINE	7
6" HARDWOOD	2	15" PINE	122
7" HARDWOOD	8	16" PINE	6
8" HARDWOOD	6	17" PINE	3
9" HARDWOOD	5	18" PINE	61
10" HARDWOOD	13	20" PINE	1
11" HARDWOOD	2	21" PINE	1
12" HARDWOOD	22	23" PINE	1
13" HARDWOOD	1	24" PINE	40
14" HARDWOOD	3	28" PINE	1
15" HARDWOOD	11	30" PINE	3
17" HARDWOOD	2	36" PINE	4
18" HARDWOOD	4	6" MAG	3
24" HARDWOOD	5	8" MAG	4
26" HARDWOOD	1	10" MAG	2
28" HARDWOOD	1	12" MAG	2
8" LOAK	3	15" MAG	1
10" LOAK	5	36" MAG	1
12" LOAK	15	7" BAY	1
15" LOAK	5	8" BAY	1
18" LOAK	4	9" BAY	1
12" OAK	2		
15" OAK	2		
42" OAK	1		

TREES TO BE REMOVED

8" GUM	2	10" PINE	47
10" GUM	5	11" PINE	3
12" GUM	15	12" PINE	135
15" GUM	10	13" PINE	6
18" GUM	4	14" PINE	3
6" HARDWOOD	4	15" PINE	92
7" HARDWOOD	5	16" PINE	7
8" HARDWOOD	6	18" PINE	89
9" HARDWOOD	2	20" PINE	2
10" HARDWOOD	13	24" PINE	40
11" HARDWOOD	4	30" PINE	3
12" HARDWOOD	2	31" PINE	1
15" HARDWOOD	4	34" PINE	1
18" HARDWOOD	1	10" OAK	1
22" HARDWOOD	1	15" OAK	1
25" HARDWOOD	1	8" MAPLE	1
8" LOAK	1	12" MAPLE	2
10" LOAK	3	8" MAG	5
12" LOAK	4	10" MAG	2
15" LOAK	2	12" MAG	5
18" LOAK	4	15" MAG	1
24" LOAK	1	25" MAG	1
12" BAY	1		

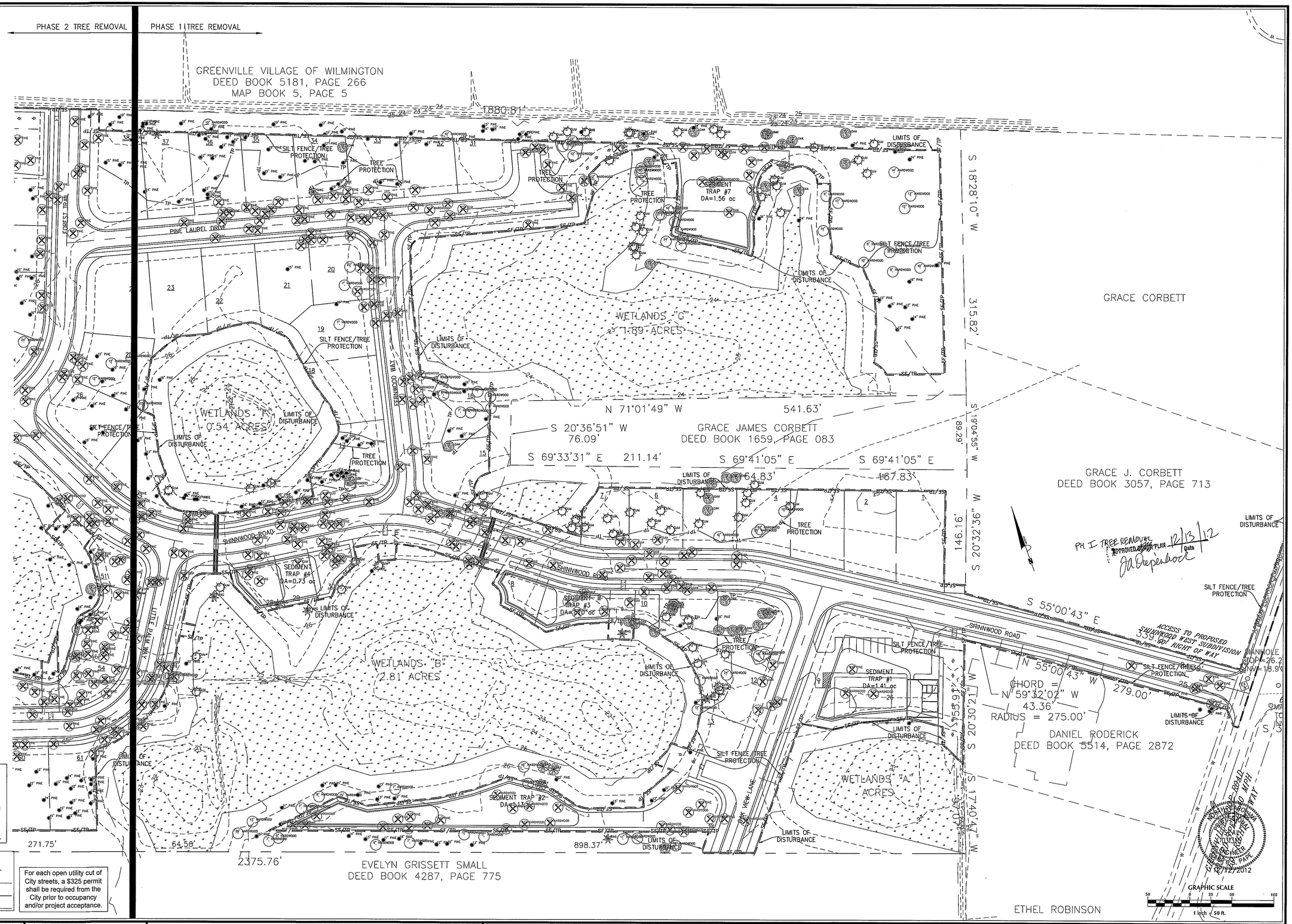

CITY OF WILMINGTON NORTH CAROLINA
Public Services • Engineering Division
APPROVED STORMWATER MANAGEMENT PLAN
Date:_____ Permit #_____
Signed: _____

Approved Construction Plan

	Name	Date
Planning		
Traffic		
Fire		

For each open utility cut of City streets, a $325 permit shall be required from the City prior to occupancy and/or project acceptance.

No.	Revision	Date	By

Designer GSP	Scale 1" = 50'
Drawn By GSP	Date November 2012
License # P-0718	Job No. 2012-0008

SHINNWOOD WEST
Wilmington New Hanover County North Carolina

SITE INVENTORY PLAN

PREPARED FOR:
SHINNWOOD WEST, LLC
6105 OLEANDER DRIVE
SUITE 201
WILMINGTON, NC 28403

GSP CONSULTING, PLLC
ENGINEERING
6626 Gordon Road Unit C Wilmington, North Carolina 28411 tel: 910-442-7870 fax: 910-799-6659

Sheet No. C-2.4