STUCCO AND CEMENTITIONS COLORS AND ACCENTS

PRECAST FINISH A

PRECAST FINISH B

BRICK 1

COLOR 1

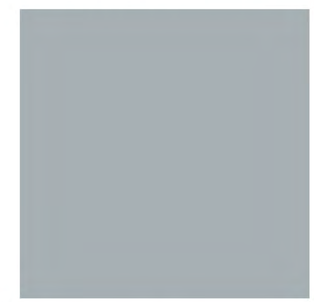

COLOR 2

COLOR 3

METAL ACCENT 1

METAL ACCENT 2

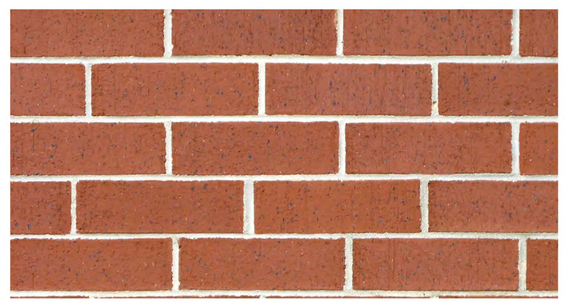

BRICK 2

COLOR 4

COLOR 5

COLOR 6

Pier 33
Wilmington, NC

www.jdavisarchitects.com
510 Glenwood Avenue, Suite 201
Raleigh, NC
27603

May 6, 2014

JDAVISARCHITECTS

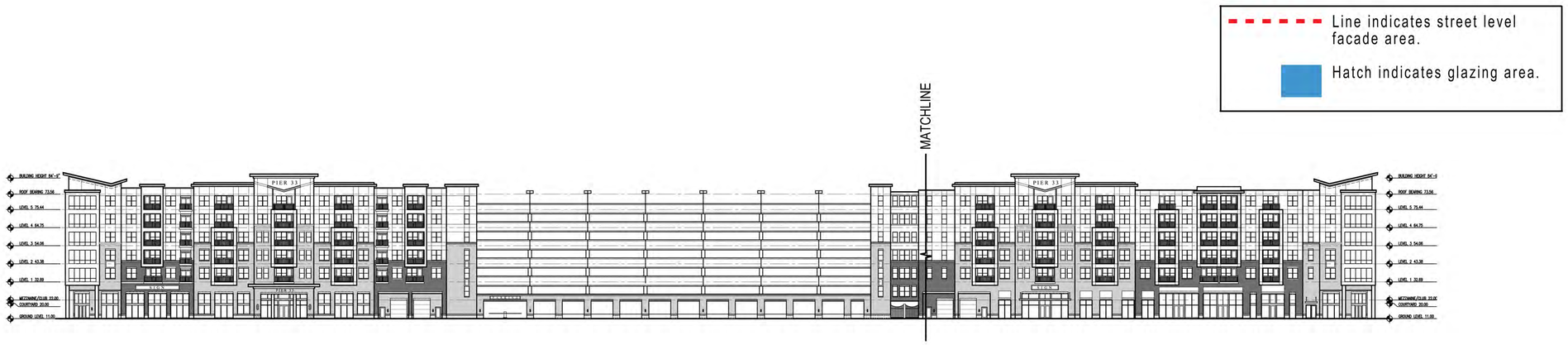

NUTT STREET ELEVATION 1
SCALE: 1" = 30'-0"

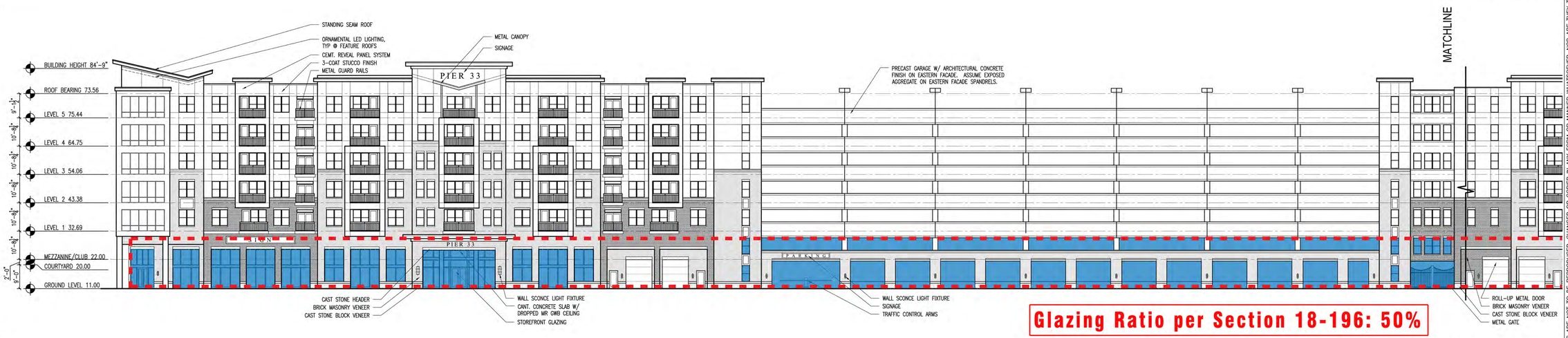

Glazing Ratio per Section 18-196: 50%

NUTT STREET ELEVATION 2
SCALE: 1/16" = 1'-0"

BRUNSWICK STREET ELEVATION 4
SCALE: 1/16" = 1'-0"

NUTT STREET ELEVATION 3
SCALE: 1/16" = 1'-0"

©2014 JDAVIS ARCHITECTS EXPRESSLY RESERVES ITS COMMON LAW COPYRIGHT AND OTHER PROPERTY RIGHTS IN THESE PLANS. THESE PLANS ARE NOT TO BE REPRODUCED, CHANGED OR COPIED IN ANY FORM OR MANNER WHATSOEVER, NOR ARE THEY TO BE ASSIGNED TO ANY THIRD PARTY WITHOUT FIRST OBTAINING THE EXPRESSED WRITTEN PERMISSION AND CONSENT OF JDAVIS ARCHITECTS, PLLC

JDAVISARCHITECTS
510 Glenwood Ave, Suite 201 | Raleigh, NC 27603 | tel 919.835.1500 | fax 919.835.1510

dewitt carolinas

DEWITT CAROLINAS
Pier 33
Wilmington, North Carolina

FOR REVIEW ONLY

		DATE
PROJECT:	14007	
ISSUE:	PROGRESS SET	4.10.2014
REVISIONS:		
DRAWN BY:		
CHECKED BY:		
CONTENT:	BUILDING SECTION	

A3.01

5/2/2014 12:55 PM P:\14proj\14007_Wilmington Pier 33\4_Current Phase\Sheets\A3.01.dwg

Line indicates street level facade area.

Hatch indicates glazing area.

BOARDWALK ELEVATION 1
SCALE: 1" = 30'-0"

Glazing Ratio per Section 18-196: 51%

BOARDWALK ELEVATION 2
SCALE: 1/16" = 1'-0"

HARNETT STREET ELEVATION 4
SCALE: 1/16" = 1'-0"

BOARDWALK ELEVATION 3
SCALE: 1/16" = 1'-0"

©2014 JDAVIS ARCHITECTS EXPRESSLY RESERVES ITS COMMON LAW COPYRIGHT AND OTHER PROPERTY RIGHTS IN THESE PLANS. THESE PLANS ARE NOT TO BE REPRODUCED, CHANGED OR COPIED IN ANY FORM OR MANNER WHATSOEVER, NOR ARE THEY TO BE ASSIGNED TO ANY THIRD PARTY WITHOUT FIRST OBTAINING THE EXPRESSED WRITTEN PERMISSION AND CONSENT OF JDAVIS ARCHITECTS, PLLC

JDAVISARCHITECTS
510 Glenwood Ave, Suite 201 | Raleigh, NC 27603 | tel 919.835.1500 | fax 919.835.1510

dewitt carolinas

DEWITT CAROLINAS
Pier 33
Wilmington, North Carolina

FOR REVIEW ONLY

		DATE
PROJECT:	14007	
ISSUE:	PROGRESS SET	4.10.2014
REVISIONS:		
DRAWN BY:		
CHECKED BY:		
CONTENT:	BUILDING SECTION	

A3.02

5/2/2014 12:55 PM P:\Legacy\14007_Wilmington Pier 33\4_Current Phase\Sheets\A3.02.dwg

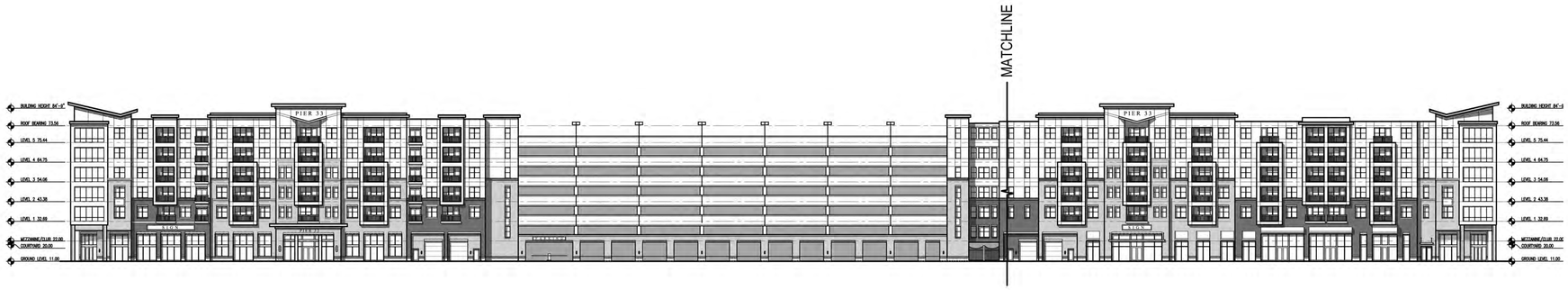

NUTT STREET ELEVATION
SCALE: 1" = 30'-0"
1

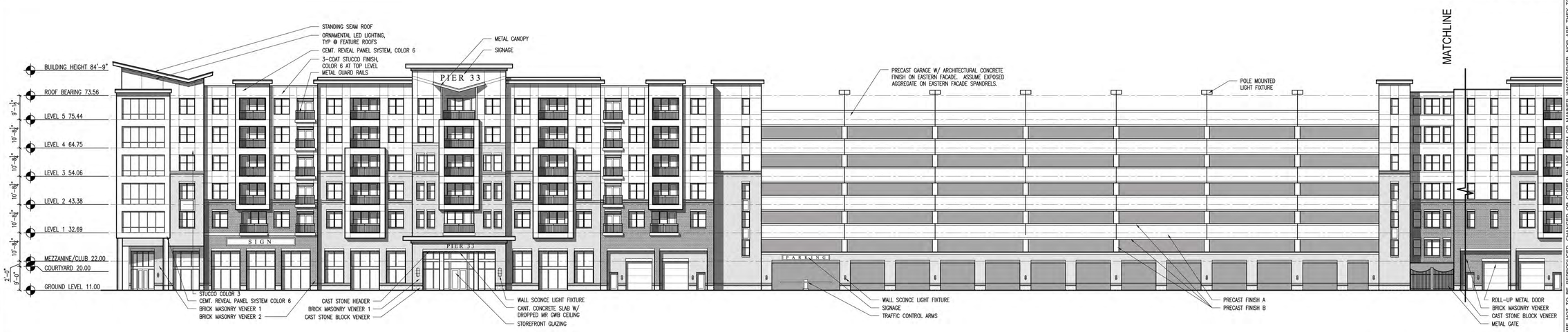

NUTT STREET ELEVATION
SCALE: 1/16" = 1'-0"
2

BRUNSWICK STREET ELEVATION
SCALE: 1/16" = 1'-0"
4

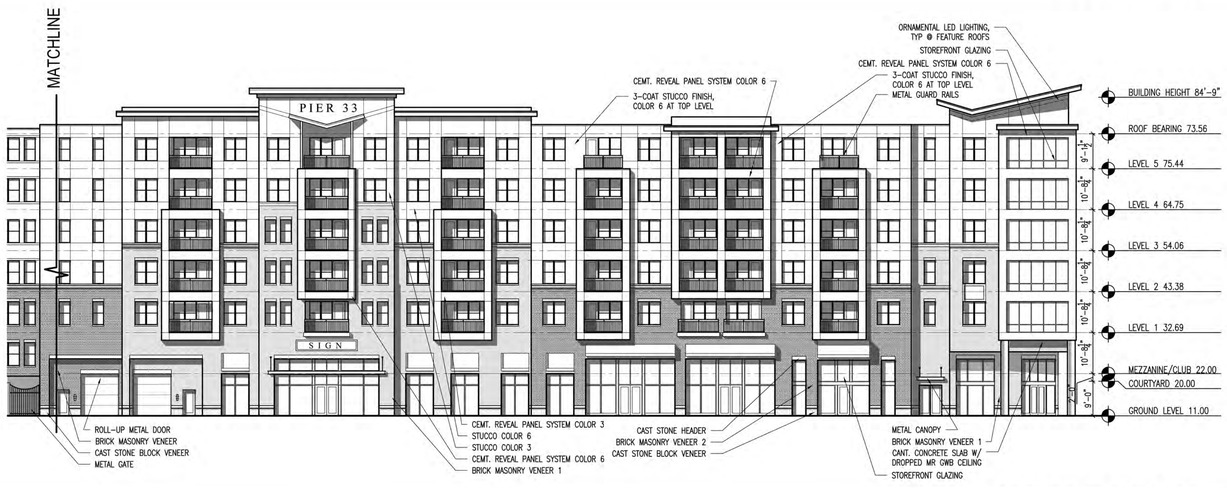

NUTT STREET ELEVATION
SCALE: 1/16" = 1'-0"
3

©2014 JDAVIS ARCHITECTS EXPRESSLY RESERVES ITS COMMON LAW COPYRIGHT AND OTHER PROPERTY RIGHTS IN THESE PLANS. THESE PLANS ARE NOT TO BE REPRODUCED, CHANGED OR COPIED IN ANY FORM OR MANNER WHATSOEVER, NOR ARE THEY TO BE ASSIGNED TO ANY THIRD PARTY WITHOUT FIRST OBTAINING THE EXPRESSED WRITTEN PERMISSION AND CONSENT OF JDAVIS ARCHITECTS, PLLC

JDAVISARCHITECTS
510 Glenwood Ave, Suite 201 | Raleigh, NC 27603 | tel 919.835.1500 | fax 919.835.1510

dewitt carolinas

DEWITT CAROLINAS
Pier 33
Wilmington, North Carolina

FOR REVIEW ONLY

		DATE
PROJECT:	14007	
ISSUE:	PROGRESS SET	4.10.2014
REVISIONS:		
DRAWN BY:		
CHECKED BY:		
CONTENT:	BUILDING SECTION	

A3.01

5/6/2014 2:09 PM P:\14proj\14007_Wilmington Pier 33\4_Current Phase\Sheets\A3.01.dwg

BOARDWALK ELEVATION 1
SCALE: 1" = 30'-0"

BOARDWALK ELEVATION 2
SCALE: 1/16" = 1'-0"

HARNETT STREET ELEVATION 4
SCALE: 1/16" = 1'-0"

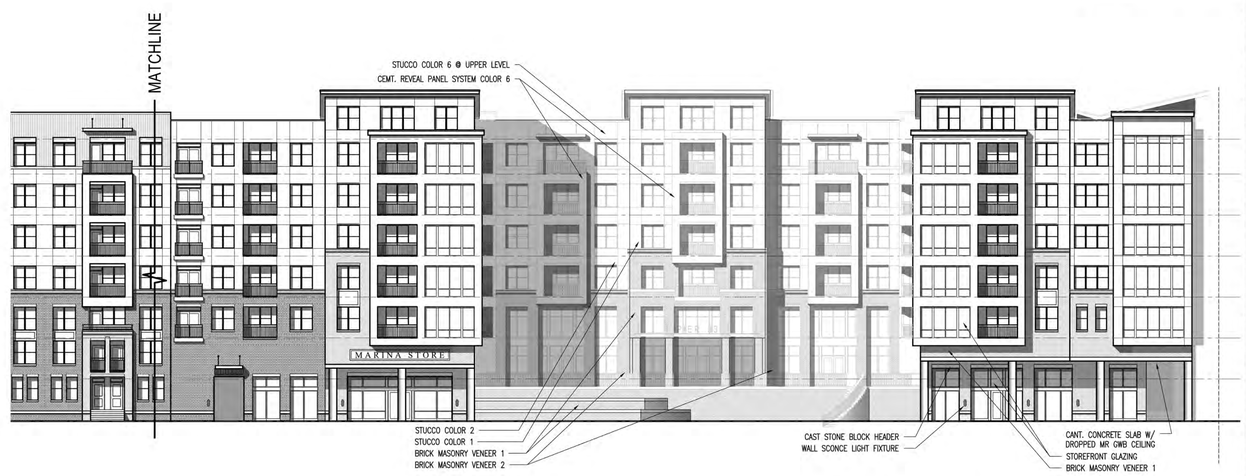

BOARDWALK ELEVATION 3
SCALE: 1/16" = 1'-0"

©2014 JDAVIS ARCHITECTS EXPRESSLY RESERVES ITS COMMON LAW COPYRIGHT AND OTHER PROPERTY RIGHTS IN THESE PLANS. THESE PLANS ARE NOT TO BE REPRODUCED, CHANGED OR COPIED IN ANY FORM OR MANNER WHATSOEVER, NOR ARE THEY TO BE ASSIGNED TO ANY THIRD PARTY WITHOUT FIRST OBTAINING THE EXPRESSED WRITTEN PERMISSION AND CONSENT OF JDAVIS ARCHITECTS, PLLC

JDAVISARCHITECTS
510 Glenwood Ave. Suite 201 | Raleigh, NC 27603 | tel 919.835.1500 | fax 919.835.1510

carolinas dewitt

DEWITT CAROLINAS
Pier 33
Wilmington, North Carolina

FOR REVIEW ONLY

		DATE
PROJECT:	14007	
ISSUE:	PROGRESS SET	4.10.2014
REVISIONS:		
DRAWN BY:		
CHECKED BY:		
CONTENT:	BUILDING SECTION	

A3.02

5/6/2014 2:10 PM P:\14proj\14007_Wilmington Pier 33\A_Current Phase\Sheets\A3.02.dwg